

Revised
Dt. 10.10.97

CMDA (S) APP NO SCHEDULE OF JOINERY	
C. No. 152/10/97	DESCRIPTION
Asst. [Signature]	DOOR
Scrutiny P.A. [Signature]	WINDOW
A.P.	D.P.

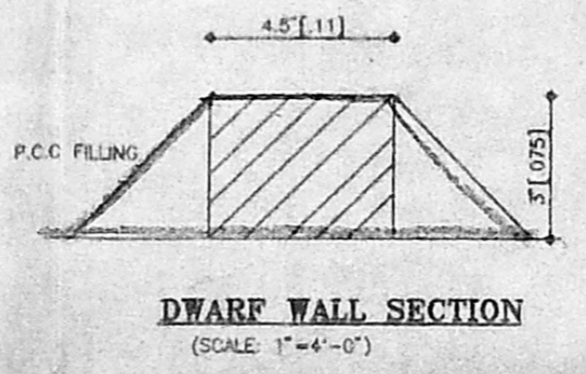
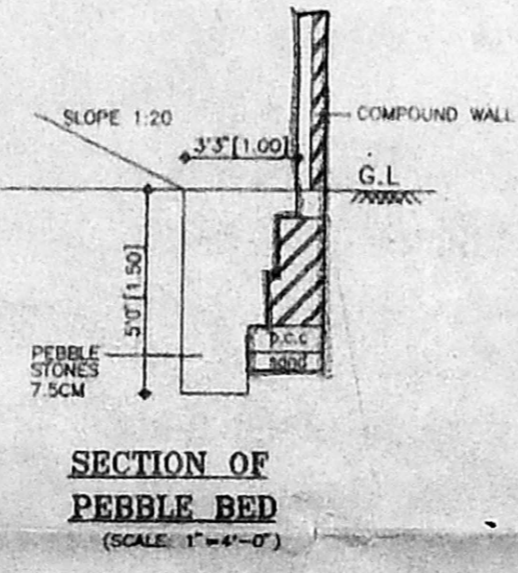
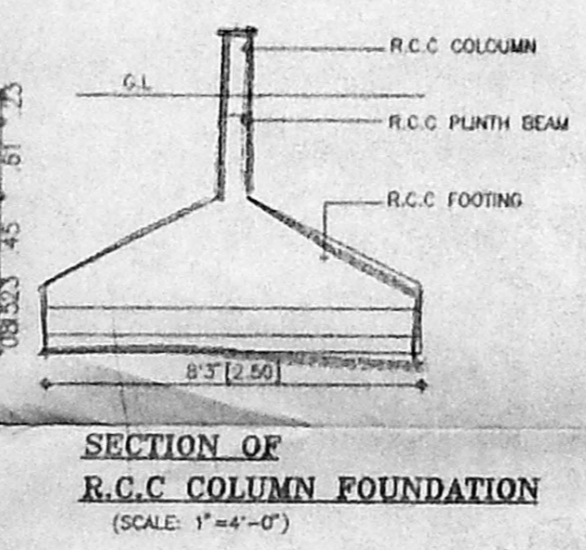
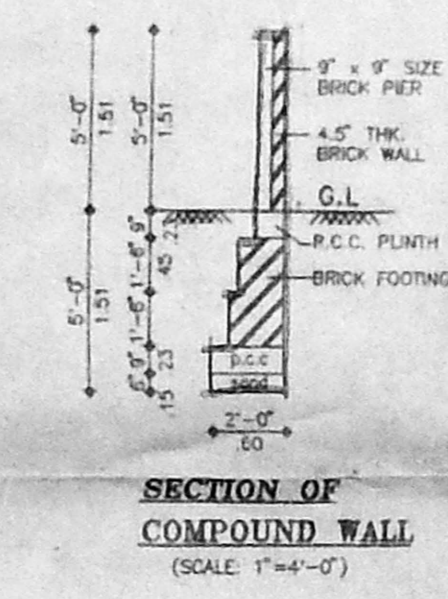
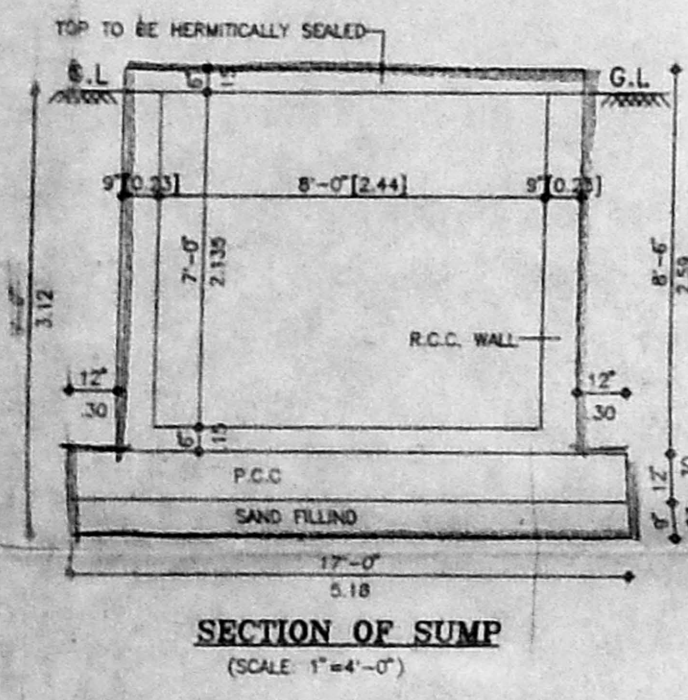
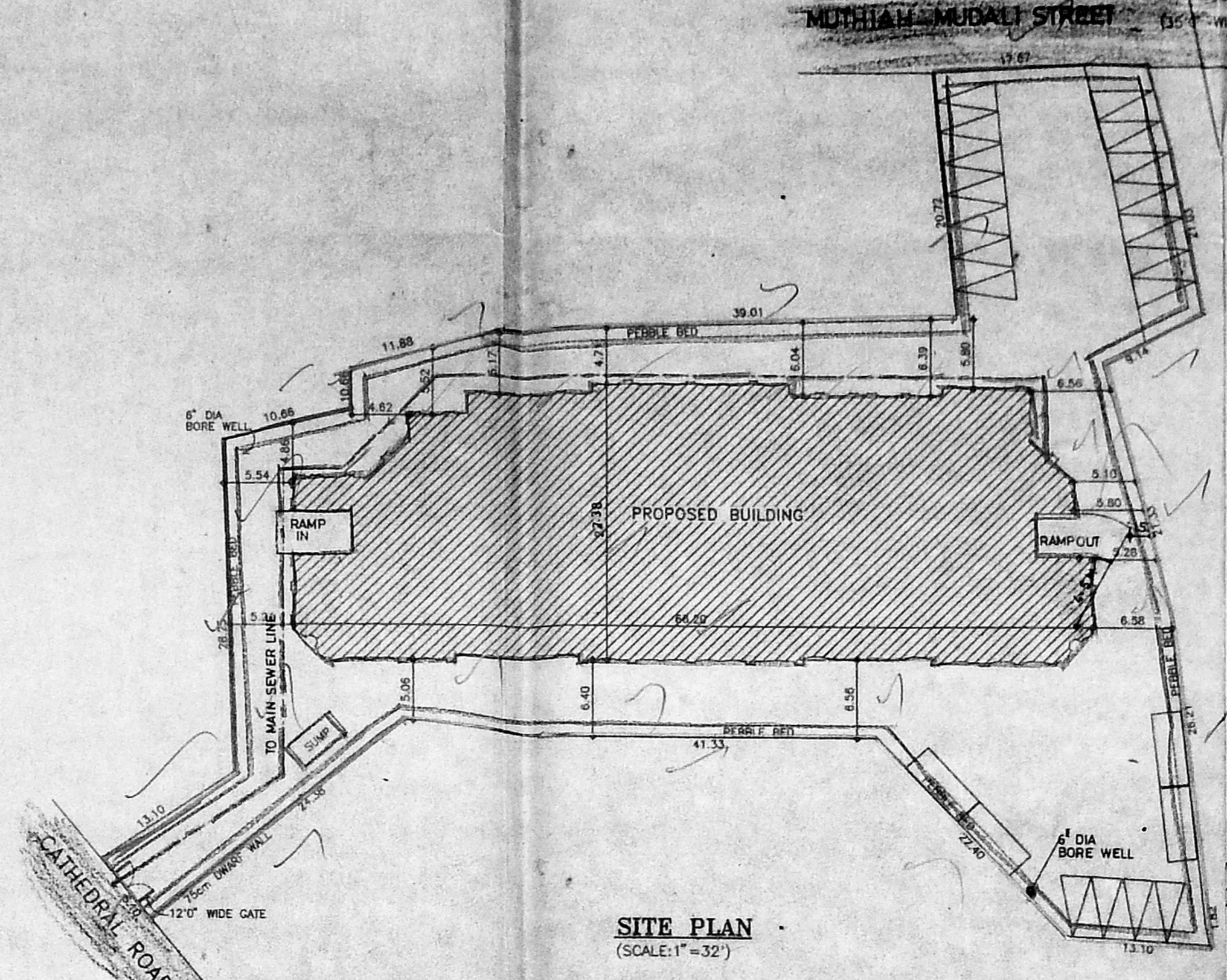
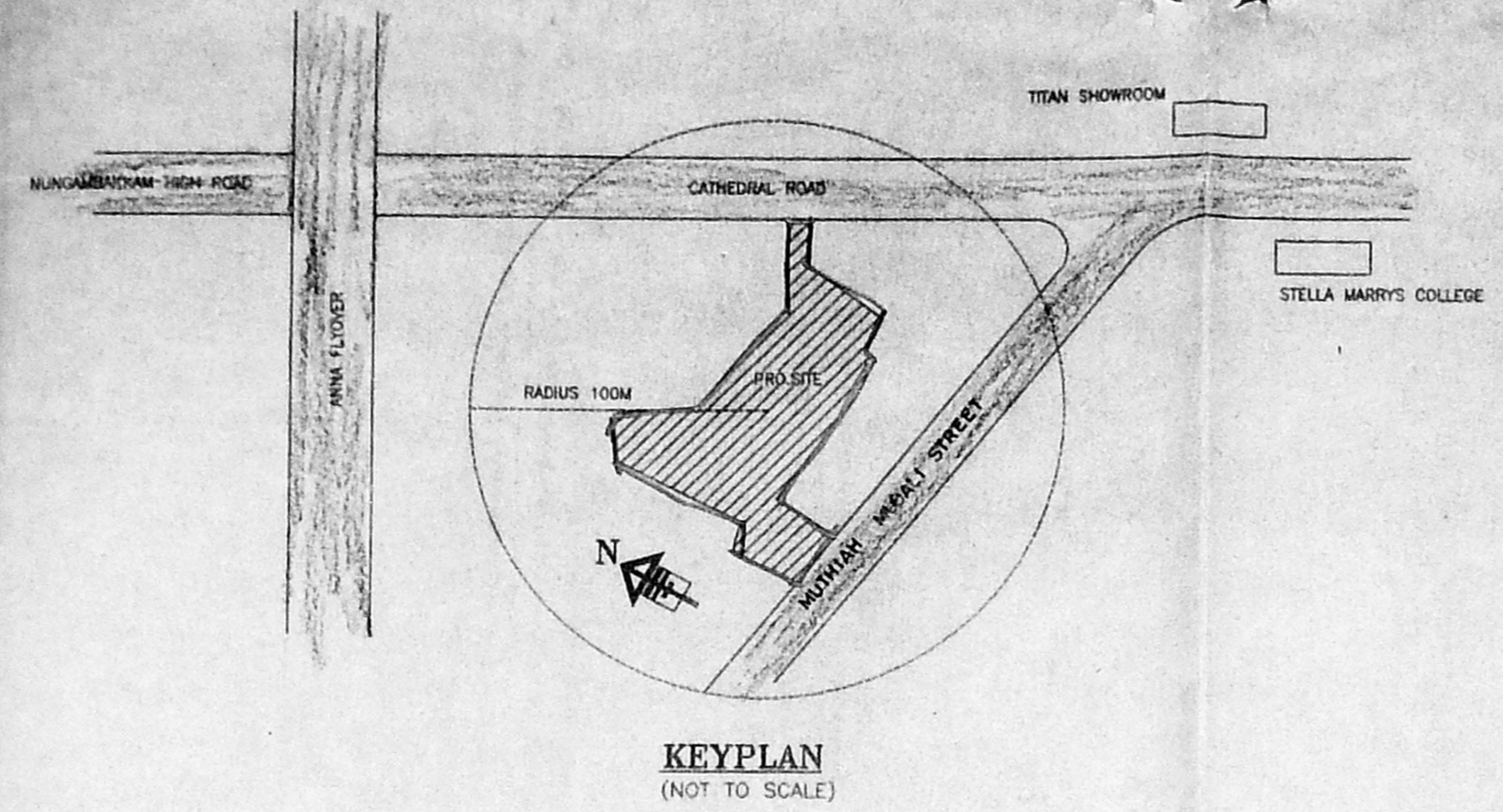
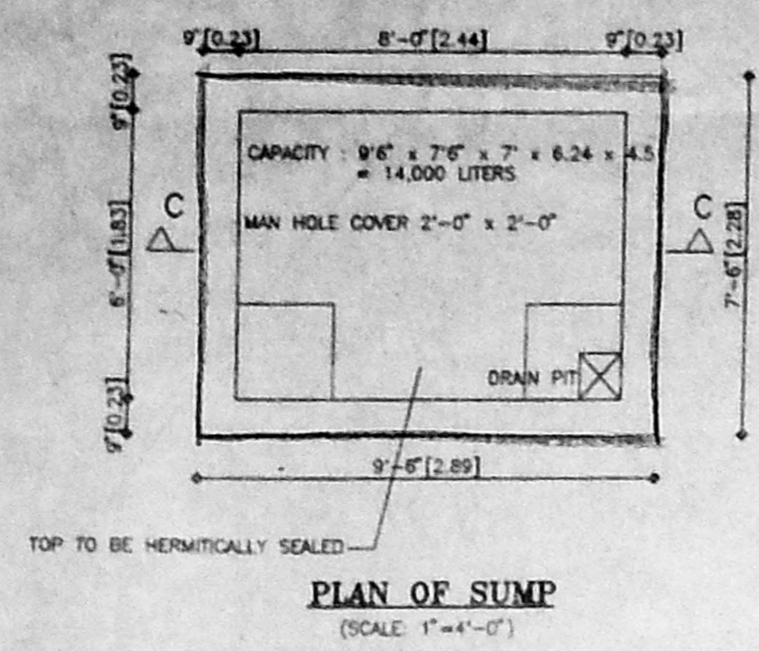

AREA STATEMENT:

FLOORS	SQ. M	SQ. FT
BASEMENT	190.42	2,048.71
GROUND	13.18	14,480.85
MEZZANINE	421.28	4,534.33
FIRST	1372.13	14,789.90
SECOND	1372.13	14,789.80
THIRD	1372.13	14,789.80
TOTAL BUILT UP AREA	6078.28	65,383.55
PLOT AREA	33532.00	
PLOT COVERAGE	0.44046	
ALLOWABLE F.S.I	6290.40	
F.S.I ACHIEVED	1.949	

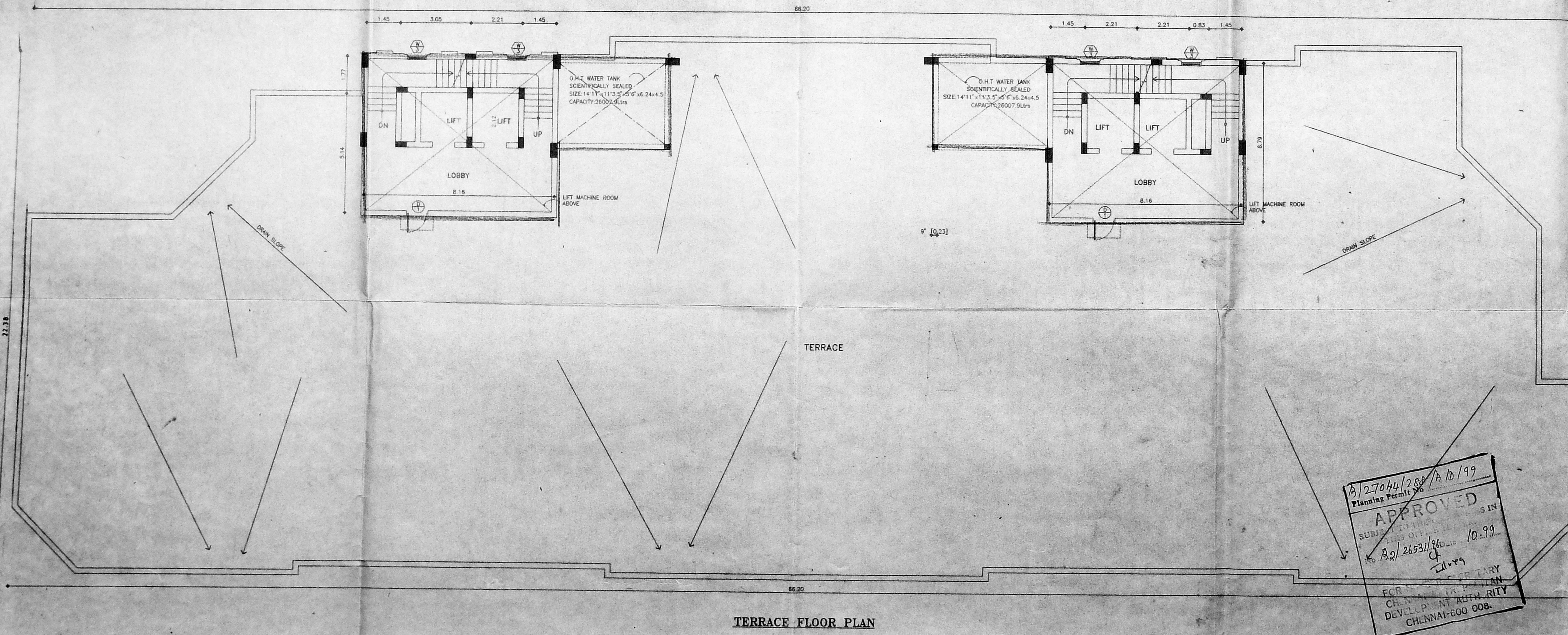

NORTH POINT: [Arrow pointing North]

Colour Indication:

- PROPOSED BUILDING [Hatched pattern]
- PLOT BOUNDARY [Dashed line]
- ROAD ACCESS [Thick solid line]
- SEWER LINE [Line with 'S']

Gen'l's Signature: [Signature]

Licensed Surveyor: [Signature]

18/27044/288/A/10/99
Planning Permit No.
APPROVED
SUBMITTED ON 10.10.99
BY A2/2653/36/10.99
FOR THE TOWN & COUNTRY
DEVELOPMENT AUTHORITY
CHENNAI-600 008.

nataraj & venkat,
Architects
128, T.T.K. ROAD,
D'MONTE COLONY,
ALWARPET,
MADRAS - 16.

Job Title:
PROPOSED OFFICE BUILDING AT 25
CATHEDRAL ROAD MYLAPORE, TRIPLIKAM,
TALUK MADRAS,
BLOCK NO-2
R.S. NO:58/6,58/7,58/13,58/16,58/17&58/18

Drawing Title:
CORPORATION DRAWING

Drawn: JAYASHREE	Checked: [Signature]	Job No.	Sheet No.
Scale: 1"=4'-0"	Date: 06-08-96		004

CMDA (B) / PP No. 1
No. B2/24531/96

Revised Plan
Dt: 10.4.99

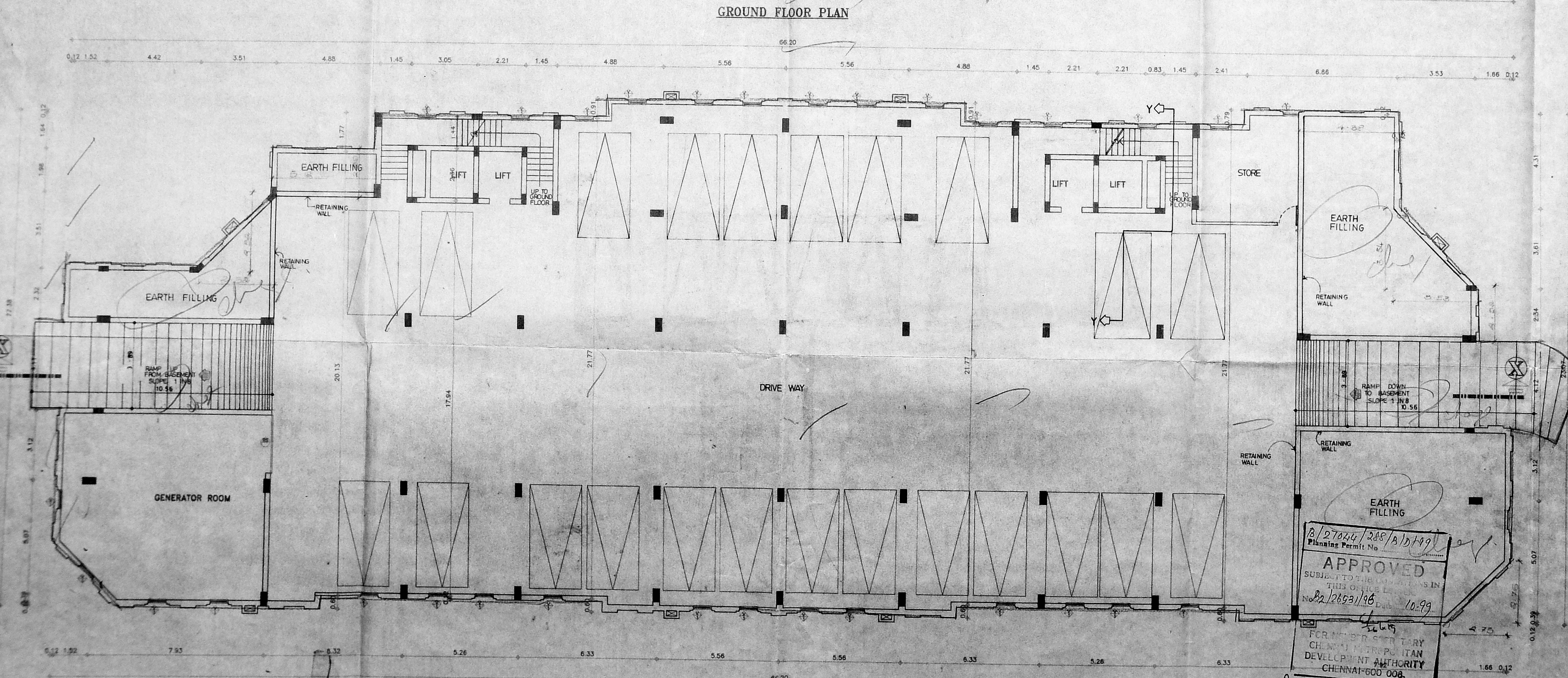
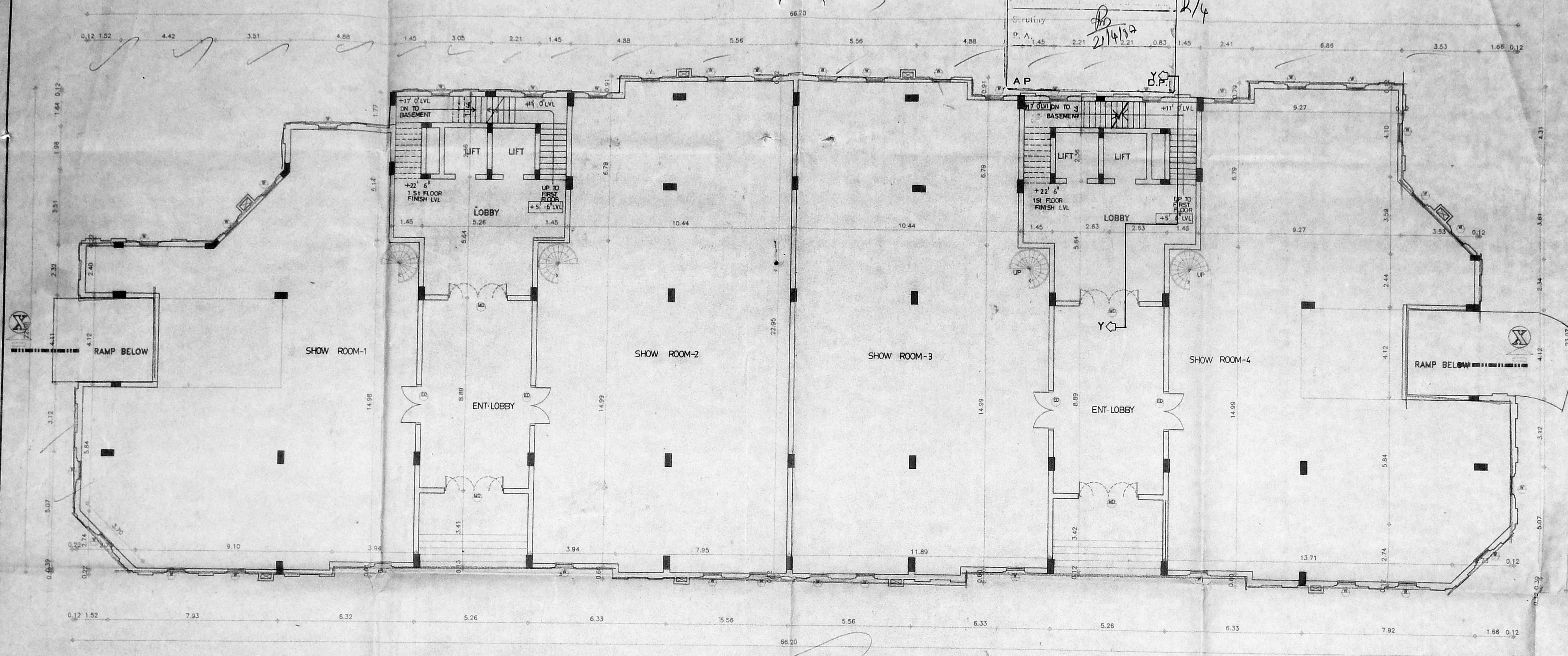

SCHEDULE OF FINERY

TYPE	DESCRIPTION	SIZE
R5	ROLLING SHUTTER	8'x7'7"
V1	VENTILATOR	2'x2'0"

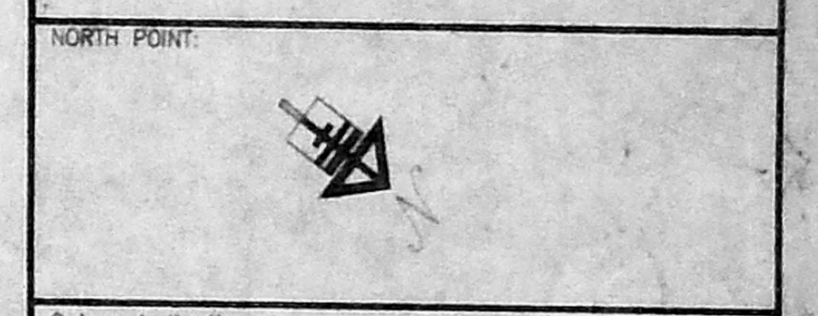

Colour Indication:

PROPOSED BUILDING	
PLOT BOUNDARY	
ROAD ACCESS	
SEWER LINE	

Owner's Signature:

[Signature]

Licensed Surveyor:

V. S. NATARAJ, ARCHT.
ARCHT. LICENSED SURVEYOR
CLASS-1, No. 365
128, T.T.K. ROAD,
ALWARPET, MADRAS-600 018
TEL. NO. 457465

Architects:

nataraj & venkat,
128, T.T.K. ROAD,
D'MONTE COLONY,
ALWARPET,
MADRAS - 18.

Job Title:

PROPOSED OFFICE BUILDING AT 25
CATHEDRAL ROAD MYLAPORE, TRIPLICANE
TALUK MADRAS.
BLOCK NO-2
R.S NO-58/6,58/7,58/13,58/16,58/17&58/18

Drawing Title:

CORPORATION DRAWING

Drawn : N.MOHAN	Checked :	Job No.:	Sheet No. 001
Scale: 1:100	Date: 08-08-98		

B/27044/388/B/D/99
Planning Permit No.

APPROVED
SUBJECT TO THE CONDITIONS IN
THIS OFFICE ORDER
No. B2/24531/96, Dt: 10.9.99

FOR MEMBER SECRETARY
CHENNAI METROPOLITAN
DEVELOPMENT AUTHORITY
CHENNAI-600 008.

[Signature]
21/10/99

Revised Plan
10.4.97

SCHEDULE OF JOINERY

TYPE	DESCRIPTION	SIZE
D	DOOR	6'0" X 7'0"
DI	DOOR	6'0" X 7'0"
W	WINDOW	3'0" X 4'0"
ED	ENTRANCE DOOR	6'0" X 7'0"

CMDA (B) / PP No. 1
 No. B2/26531/96
 P. A. [Signature]
 21/11/99
 A.P. [Signature] D.P.

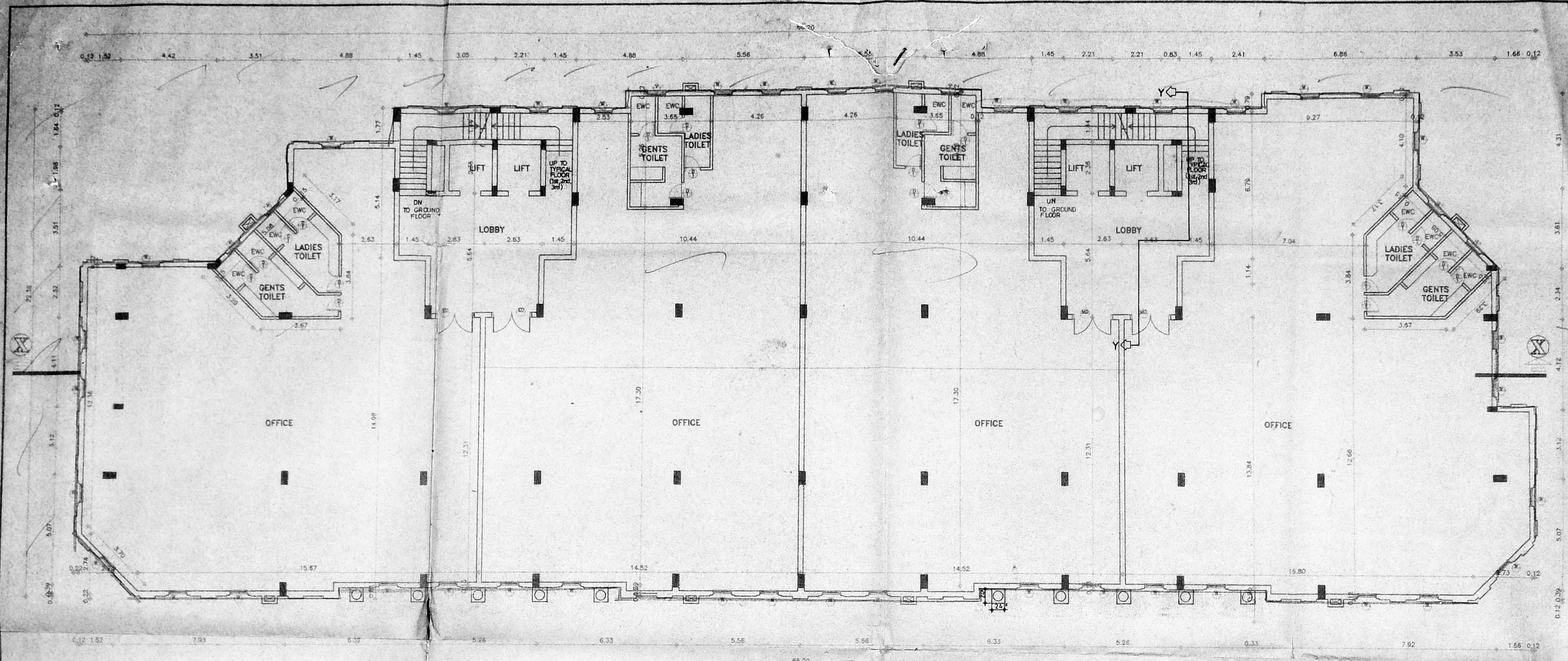

TYPICAL FLOOR PLAN(1st,2nd & 3rd)

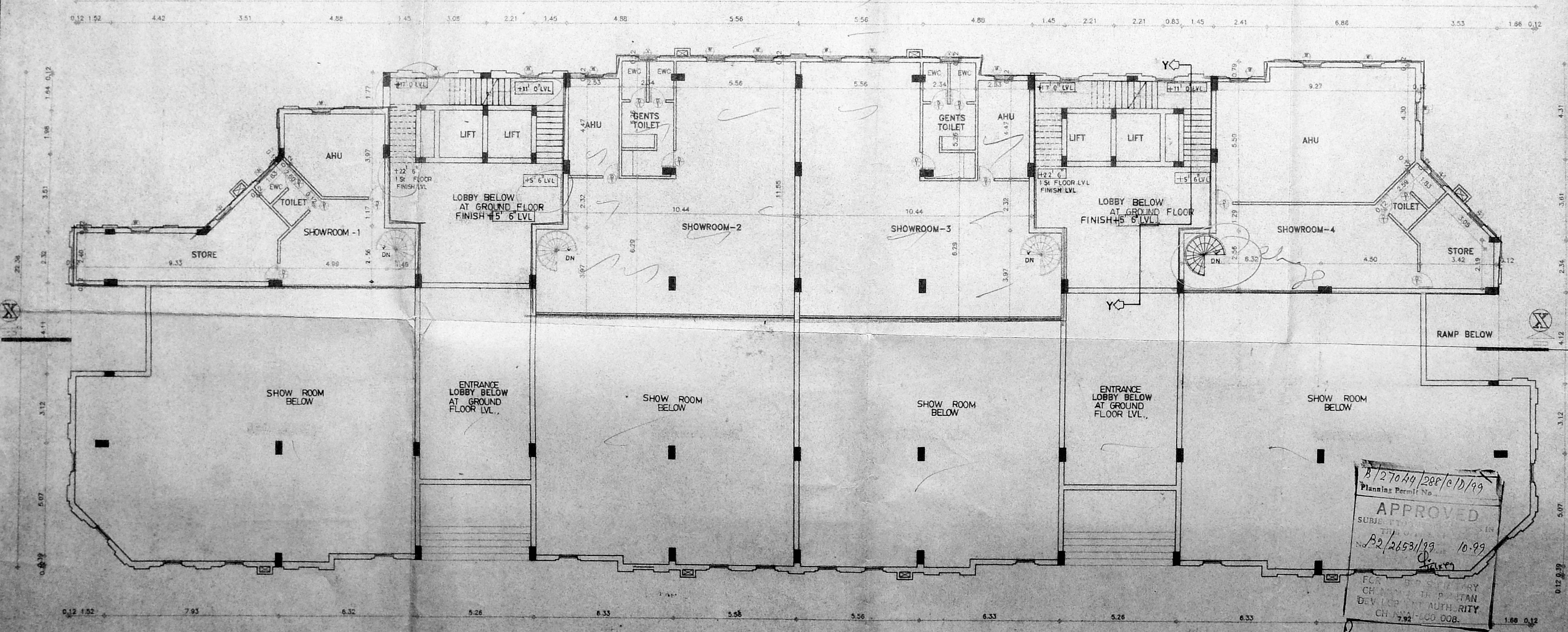

MEZZANINE FLOOR PLAN

B/27049/288/10/99
 Planning Permit No.
APPROVED
 SUBMITTED BY
 B2/26531/96 10-99
 FOR THE MUNICIPALITY
 CHAIRMAN, PONTIAN
 DEVELOPMENT AUTHORITY
 CH. NO. 100/008.

NORTH POINT

Colour Indication:

- PROPOSED BUILDING
- PLOT BOUNDARY
- ROAD ACCESS
- SEWER LINE

Owner's Signature: [Signature]

Licensed Surveyor: **V. S. NATARAJ, M.A.R.C.S.**
 ARCHITECT, LICENSED SURVEYOR
 Class-1, No.385
 128, E.T.K. ROAD,
 ALWARPET, MADRAS-600 018
 TEL NO: 457465

nataraj & venkat,
 Architects
 128, E.T.K. ROAD,
 D'AMONTE COLONY,
 ALWARPET,
 MADRAS - 18.

Job Title:

PROPOSED OFFICE BUILDING AT 25
 CATHEDRAL ROAD MYLAPORE, TRIPUNICANE
 TALUK MADRAS.
 BLOCK NO.2
 R.S. NO.58/6,58/7,58/13,58/16,58/17&58/18

Growing Title:

CORPORATION DRAWING

Drawn MADHAN	Checked	Job No.	Sheet No.
Scale 1:100	Date 08-08-98		002

CMDA (B)/PP No. 1
 B2/26531/96
 P. 7
 2/14/99
 11/6/97

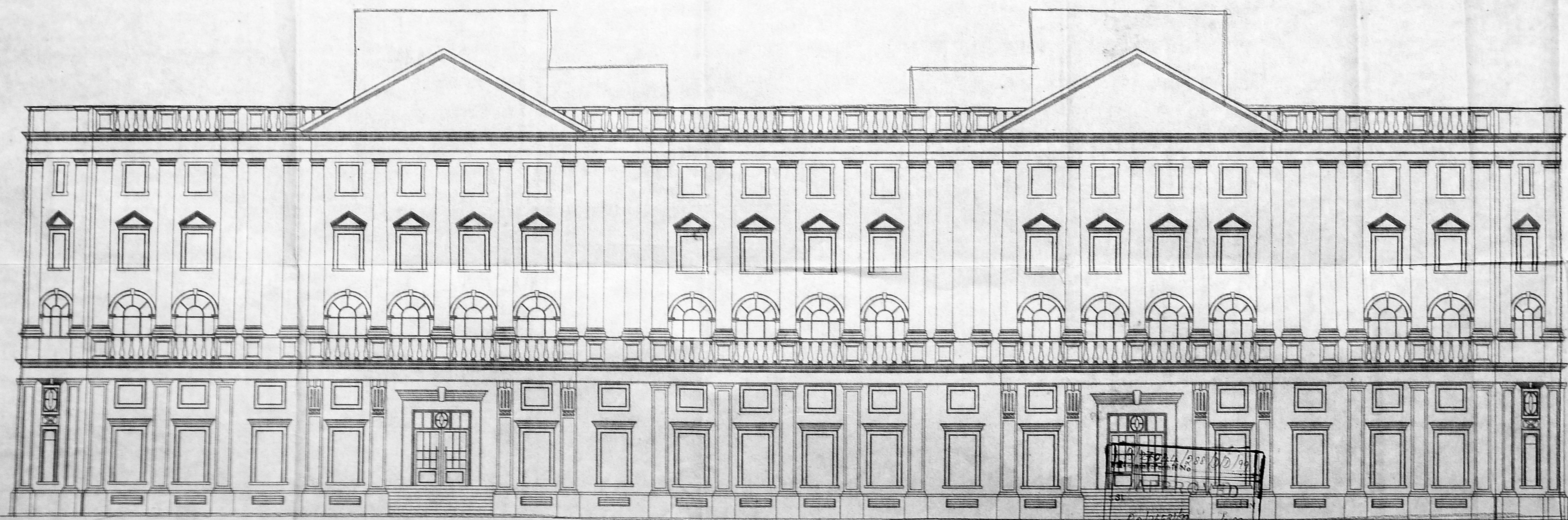
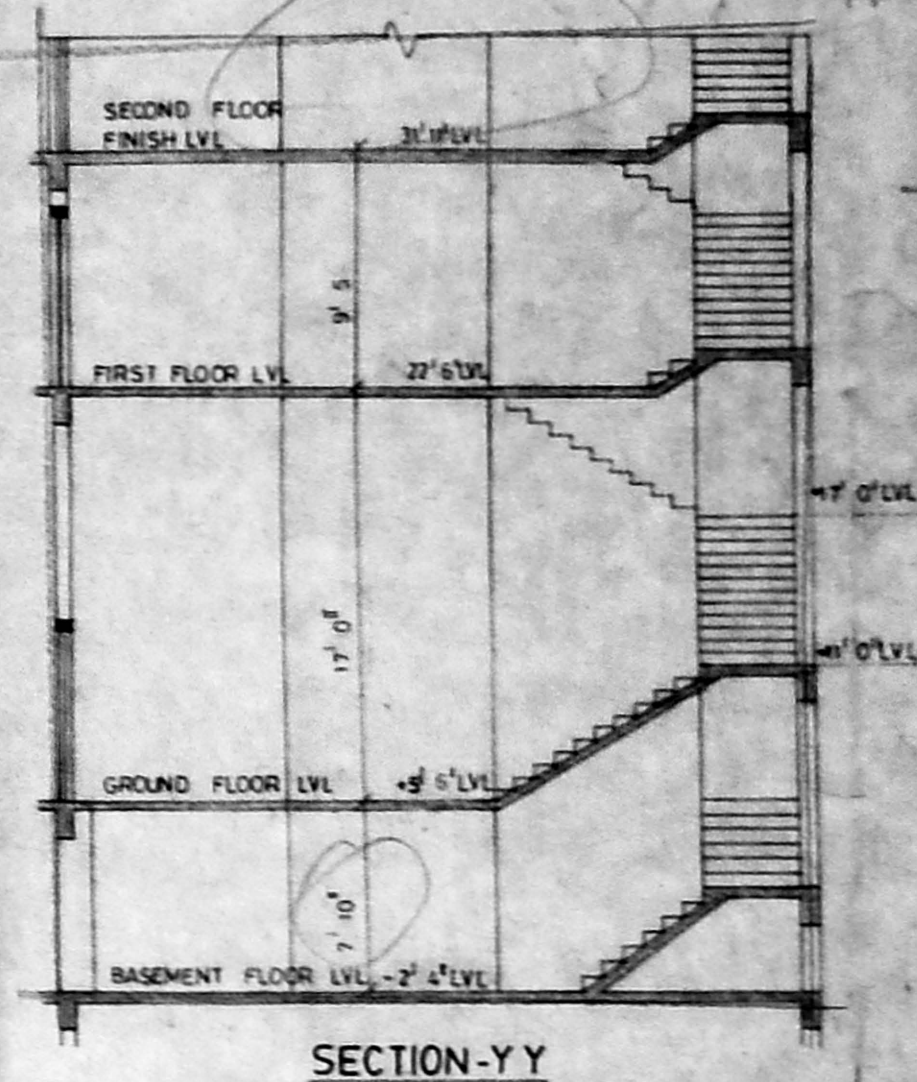
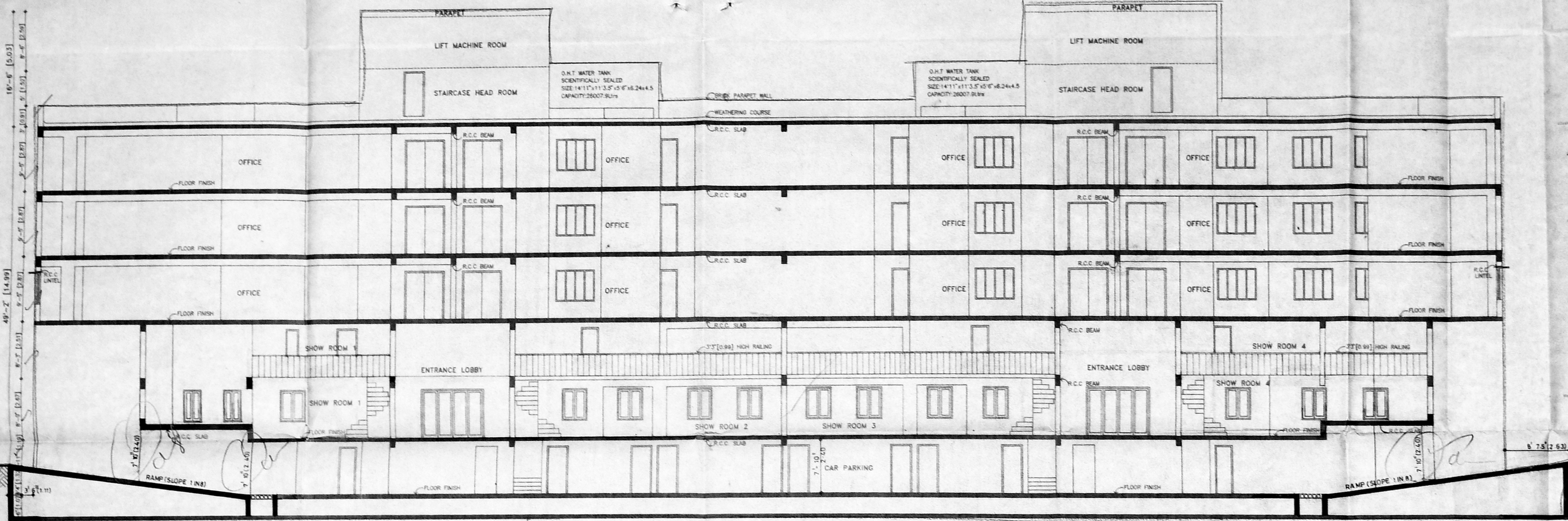

NORTH POINT

Colour Indication

- PROPOSED BUILDING
- PLOT BOUNDARY
- ROAD ACCESS
- SEWER LINE

Owner's Signature

Licensed Signer

V. S. NATARAJ
 ARCHITECT, LICENSED SURVEYOR
 Class. No. 385
 12B, T.T.K. ROAD,
 ALWARPET, MADRAS-600018
 TEL. NO: 457465

nataraj & venkat,
 Architects
 12B, T.T.K. ROAD,
 D'MONTE COLONY,
 ALWARPET,
 MADRAS - 18.

Job Title

PROPOSED OFFICE BUILDING AT 75
 CATHEDRAL ROAD MYLAPORE, TRIPLIKANE
 TALUK MADRAS.
 BLOCK NO.2
 R.S NO.58/6,58/7,58/13,58/16,58/17&58/18

CHENNAI MUNICIPAL CORPORATION
 CHENNAI-600 088

Drawing Title

CORPORATION DRAWING

Drawn : JAYASHREE
 Checked :
 Job No.
 Sheet No. 003
 Scale : 1"=10'-0"
 Date : 05-08-96